

Swep Duo Mopper



Kontor/
øvrige områder



Toilet/bad

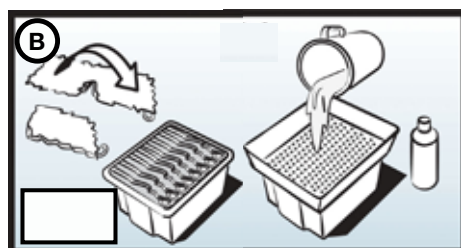
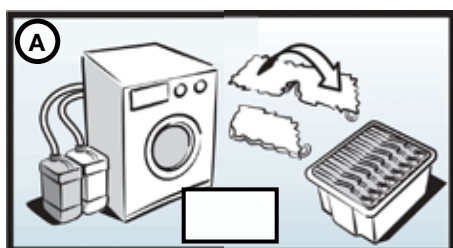

Vand: _____

Sæbe: _____

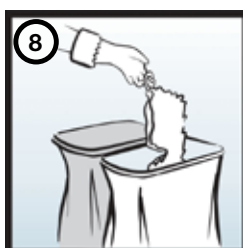
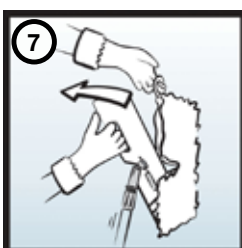
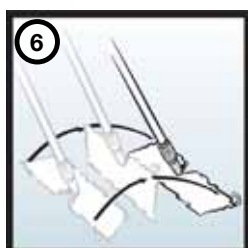
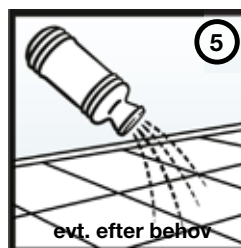
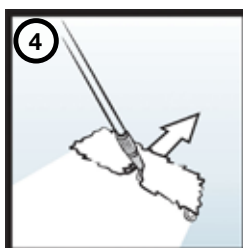
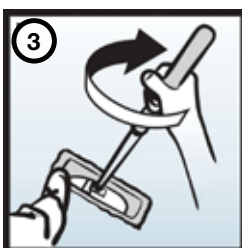
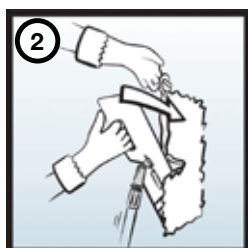
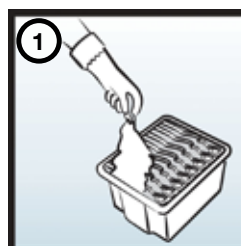
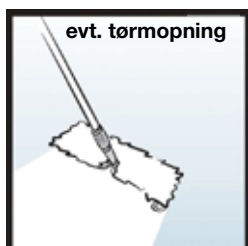

HUSK! Periodisk vedligeholdelse/pleje af linoleumsgulve



Swep Duo mopper - Doseringsvejledning

Swep Duo mopper	Str. cm	mopning Let fugtig	daglig vask Fugtig	meget snavset Våd	Primære anvendelsesområder
MicroTech mop	35 * max. centrifugeret	1,00 - 2,00 dl	2,00 - 3,75 dl	marmor, granit, lakeret træ, nyere eller polishbehandlede linoleumsgulve (men vurder friktion)	
MicroPlus mop	50 * max. centrifugeret	1,50 - 3,00 dl	3,00 - 5,00 dl		
Allround mop	75 * max. centrifugeret	2,25 - 4,50 dl	2, 50 - 3,75 dl 3,75 - 5,00 dl	vinyl, glasserede klinker, lakeret træ, rustfrit stål, glas, tavler	

* Bruges direkte fra vaskemaskine max. centrifugeret. Ved ca. 1000 omdr./min. opnås bedste fugtighedsgrad!

Bør ikke anvendes.