

Swep Classic Mopper



Kontor/
øvrige områder



Toilet/bad

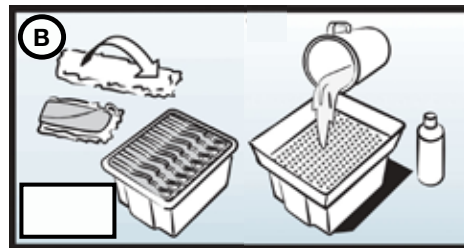
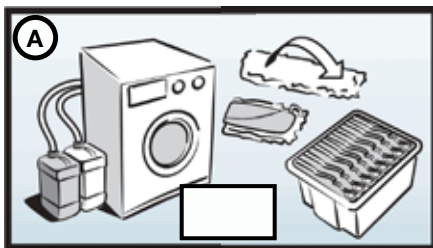

Vand: _____

Sæbe: _____

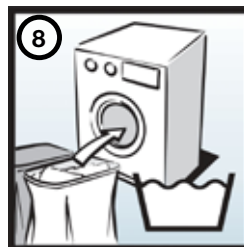
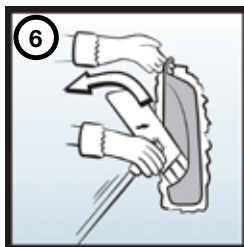
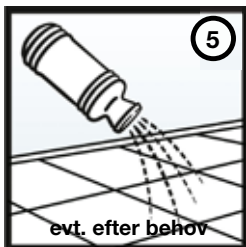
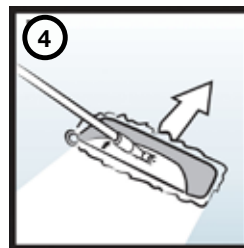
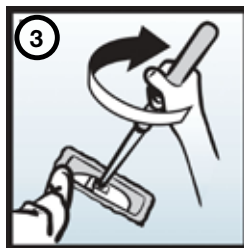
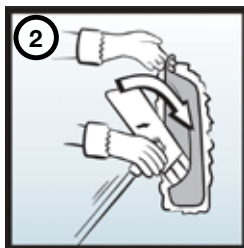
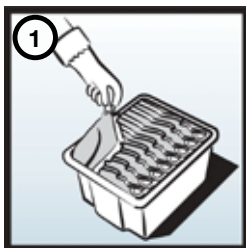
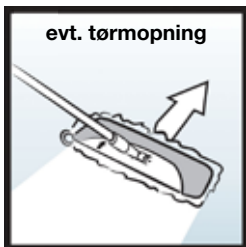

- 
Swep Classic
MicroTech mop
- 
Swep Classic
Extramop
- 
Swep Classic
Finnmop
- 
Swep Classic
Specialmop
- 
Swep Classic
MicroPlus mop
- 
Swep Classic
Safety mop

HUSK! Periodisk vedligeholdelse/pleje af linoleumsgulve



Swepe Classic moppe - Doseringvejledning

Swepe Classic moppe	Str. cm	mopning Let fugtig	daglig vask Fugtig	meget snavset Våd	Primære anvendelsesområder
MicroTech mop	35		0,50 - 1,50 dl	1,50 - 2,50 dl	marmor, granit, lakeret træ, nyere eller polish-behandlede linoleumsgulve (men vurder friktion)
	50	* max. centrifugeret	1,00 - 2,00 dl	2,00 - 4,00 dl	
	75	* max. centrifugeret			
Finnmop	35		0,50 - 1,50 dl	1,50 - 2,50 dl	linoleum uden polish, skifer
	50	* max. centrifugeret	1,00 - 2,50 dl	2,50 - 4,00 dl	
	75	* max. centrifugeret			
Extramop	35		1,50 - 2,50 dl	2,50 - 3,50 dl	fliser, klinker, sten, toilet, sanitære områder
	50		2,00 - 3,00 dl	3,00 - 5,00 dl	
Specialmop	50	* max. centrifugeret	1,00 - 2,00 dl		polish, lak, granit, oliebehandlet træ, sæbebehandlet træ
MicroPlus	35	* max. centrifugeret	0,60 dl		vinyl, glasserede klinker, lakeret træ, rustfrit stål, glas, tavler
	50	* max. centrifugeret	1,20 dl		
	75	* max. centrifugeret			

* Bruges direkte fra vaskemaskine max. centrifugeret. Ved ca. 1000 omdr./min. opnås bedste fugtighedsgrad!

Bør ikke anvendes.